Debris Types

- **Vegetative Debris –** includes shrubs, palm fronds, tree trimmings, grass and leaves, twigs or cut up branches
- **Construction & Demolition Debris (C&D) –** materials relating directly to construction or demolition of buildings, such as cement, dry-wall, glass**,** insulation, concrete blocks, etc
- **White Goods Debris** – appliances, including refrigerators, ranges, washing machines, clothes dryers, freezers, microwave ovens, air conditioners, etc
- **E-Goods Debris –** Electronics, including TVs, computers, stereos, phones, DVD players, etc

The FEMA graphic below provides homeowners with a good depiction of appropriate right-of-way segregation procedures for the different types of debris. Using this segregation method will expedite the debris removal operation.

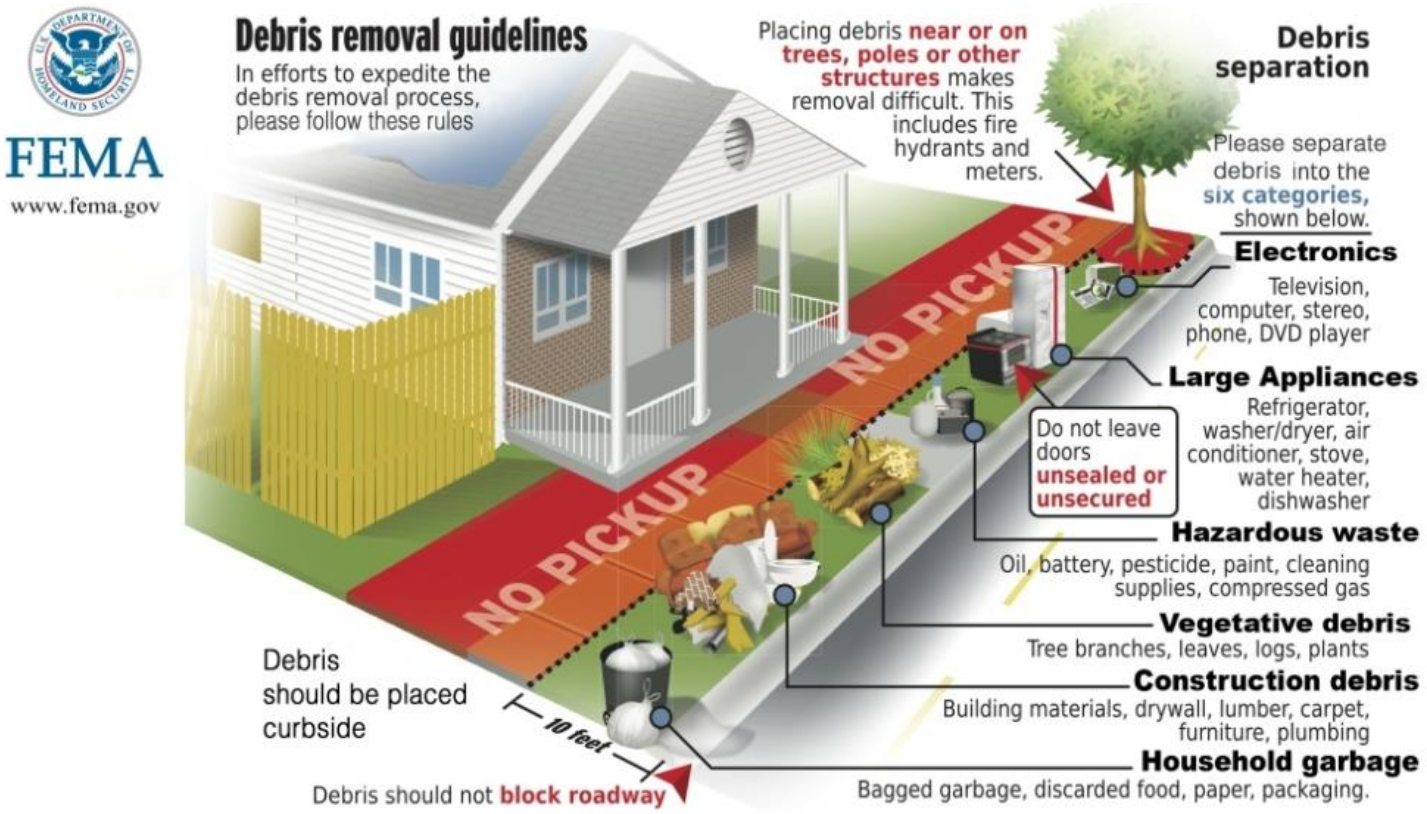

For more information on how to prepare for a natural disaster please visit www.FEMA.gov or www.floridadisaster.org

For more information on CrowderGulf please visit our website: www.crowdergulf.com